

WELCOME TO DURWARD'S GLEN!

Durward's Glen provides a quiet, scenic location for individual or group retreats, business meetings, family or class reunions, bridal or baby showers, wedding receptions and more!

Come for the day or stay overnight in our comfortable and historic lodgings!

We are located in the heart of the Baraboo Hills National Natural Landmark. Several of our buildings are listed on the National Register of Historic Places. The Glen's 37 acres of park-like grounds include Prentice Creek, a picnic area, two covered porches with Adirondack and rocking chairs, hiking trails, a fire pit, pond, old growth white pine and oak, and a Catholic chapel and grotto.

MEALS

Two kitchens are available to Main Lodge guests. The large kitchen includes two cooktops and ovens, a commercial refrigerator, sink and coffee maker. A freezer is located across the hall. The South Wing kitchen is galley-style. Both have basic supplies including plates and silverware.

The Artist's Cottage has an apartment-style full kitchen. The Hermitage has a kitchenette with microwave & refrigerator (but no running water).

Prefer not to cook? Several area caterers service Durward's Glen. Contact us for a current list.

LINENS

No need to bring your own linens! All beds have firm mattresses, soft pillows and crisp linens. A bath towel, hand towel and washcloth are provided for each guest.

DURWARD'S GLEN RATES (as of 4/20/2015)

LODGING

Main Lodge: \$55 plus tax per room per night.

Hermitage: \$55 plus tax per night.

Artist's Cottage: \$150 plus tax per night, two-night minimum.

MAIN HALL AND KITCHEN (East Wing)

\$150 plus tax per day.

GATHERING ROOM AND KITCHEN (South Wing)

\$100 plus tax per day.

OTHER MEETING ROOMS (Board Room, Parlor)

\$75 plus tax per day.

Tax exempt? Please provide your CES# when making your reservation.

DEPOSITS AND PAYMENT

A deposit equal to 20% of total charge, or room rate for one night's stay (whichever is greater), is due upon booking for individual rooms. Groups pay a \$200 deposit.

The balance is due upon your arrival.



Durward's Glen accepts cash, personal checks, Visa, MasterCard and Discover.

Durward's Glen Retreat & Conference Center is owned by a non-profit Friends group dedicated to the preservation of the Glen's unique natural beauty, history and spiritual heritage. The Glen offers pastoral grounds, affordable accommodations, conference rooms and meeting places for the greater community to use for education, spiritual growth and life enrichment activities.

*Thank you for supporting
Durward's Glen!*

Durward's Glen
RETREAT & CONFERENCE CENTER

*Located in the scenic Baraboo Hills
of south-central Wisconsin.*

Retreat & Conference Planning Guide

Reserve online or by phone

**W11876 McLeisch Road
Baraboo, WI 53913
(608) 356-8113
theglen150@gmail.com
durwardsglen.org
"Like" us on Facebook!**

Durward's Glen Retreat and Conference Center Room Layout

Room photos available at durwardsglen.org.

SOUTH WING

First Floor

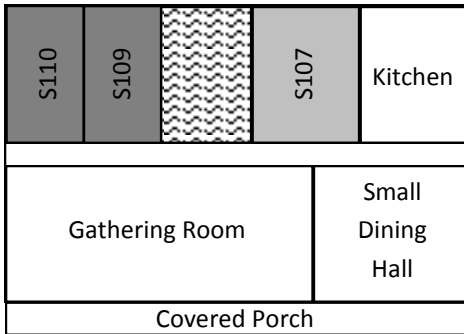

Second Floor

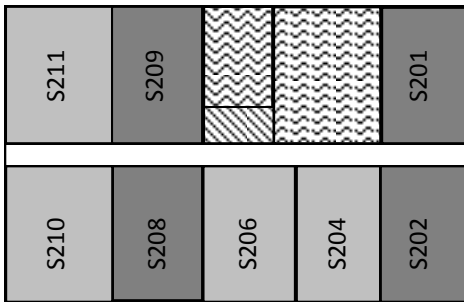

ORIGINAL LOG LODGE

First Floor

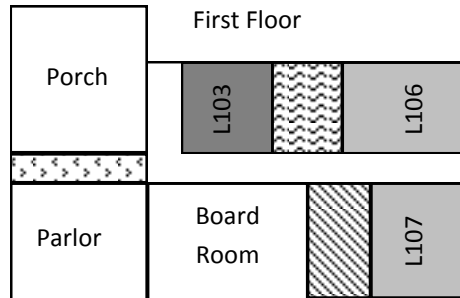

Second Floor

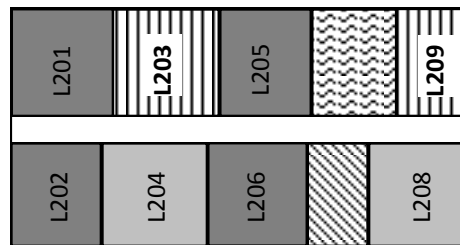

EAST WING

First Floor

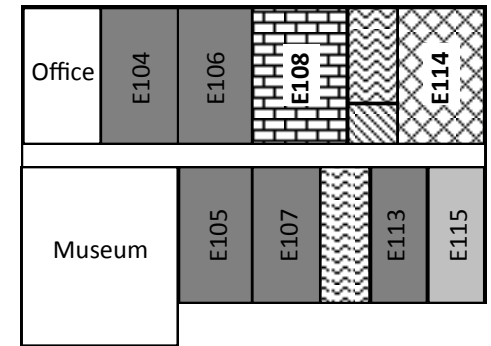

LOWER LEVEL

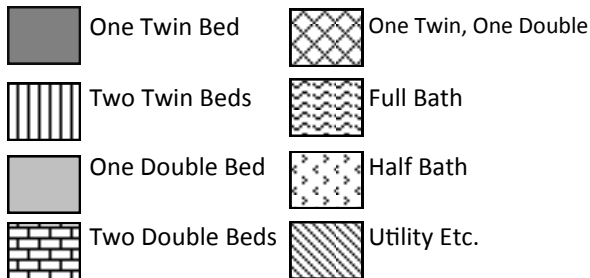
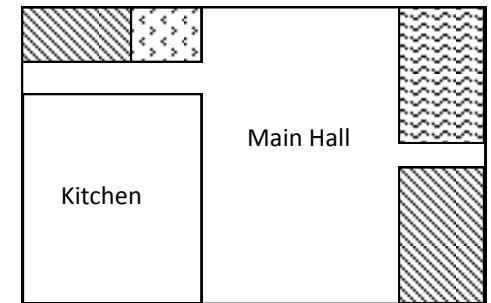

Drawings not to scale. Private bath in room S209. Rooms E108 and E114 share a Jack-and-Jill bath.

Other Buildings: **Artist's Cottage** has two twin beds and one full bed, full bath and kitchen, dining area, sitting room and porch. **Hermitage** has two twin beds, sitting room, microwave, refrigerator and deck. No running water; guests use main lodge restroom and showers.